



Gosford Local Environmental Plan 2014

PP_2020_113
39 Dell Rd
West Gosford

Site Identification Map
Part of map tile:
LZN_015A

Zone

- Environmental Conservation
- General Industrial
- Subject Land

Cadastral

Cadastral 01/11/2021 © DCS, Spatial Services

This map is for explanation purposes only.
This map is not a legal document.

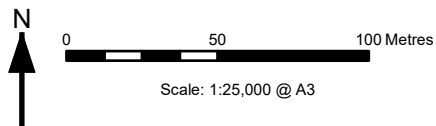
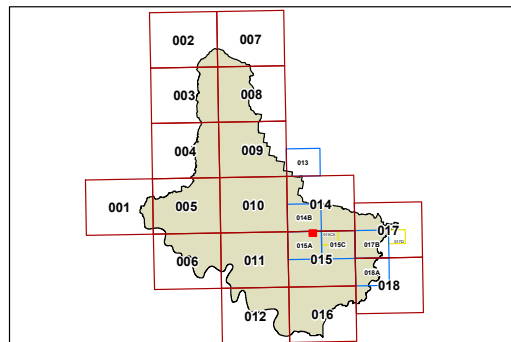

Projection: GDA 1994
Zone 56

Planning Proposal number: PP_2020_113

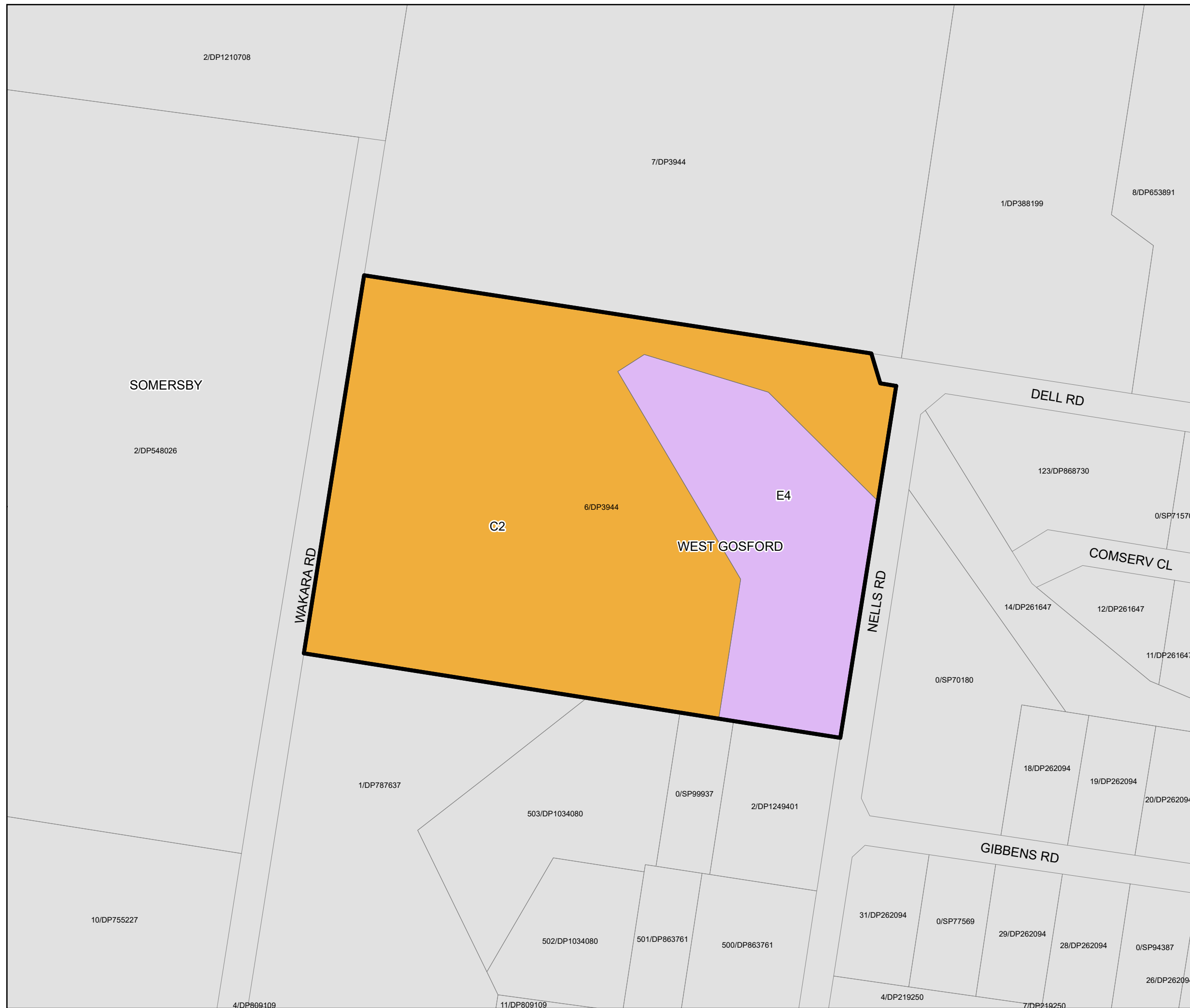

2/DP1210708

7/DP3944

1/DP388199

8/DP653891

SOMERSBY

2/DP548026

WAKARA RD

C2

6/DP3944

E4

WEST GOSFORD

NELLS RD

DELL RD

123/DP868730

0/SP71570

COMSERV CL

14/DP261647

12/DP261647

11/DP261647

0/SP70180

18/DP262094

19/DP262094

20/DP262094

GIBBENS RD

31/DP262094

0/SP77569

29/DP262094

28/DP262094

0/SP94387

26/DP262094

10/DP755227

1/DP787637

503/DP1034080

0/SP99937

2/DP1249401

502/DP1034080

501/DP863761

500/DP863761

4/DP219250

7/DP219250

4/DP809109

11/DP809109